

Stepped Weight

To be used with Q-Fence and Temporary Metal Fencing Blocks. Code: CU-FB05

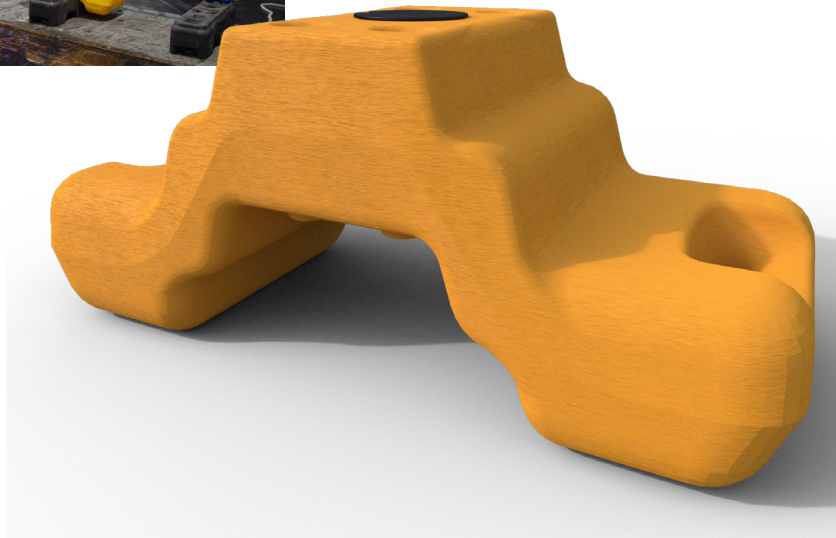

The Stepped Weight is a hollow blow moulded base designed to sit over the ends of Fencing Feet to act as an additional ballast. The body can be filled with water



Features:

- Weights stack for greater stability.
- This weight is used in conjunction with the Q-Fence, Q-Fence MultiFit Base and temporary metal fencing blocks.
- Stack with other existing weights.
- Can be filled with water.
- Durable cap prevents foreign bodies entering the product.
- Ergonomic handles to provide easier handling.
- Fits all common Fence Bases.
- 60 per pallet



Shown in place 2 up

Width:	683 mm
Height:	295 mm
Depth:	315 mm
Empty:	1.80 kg
Water:	22 kg



Cusack Locations

Scotland

Unit 602
Clyde Gateway East
London Road
Glasgow
G32 8RH
Tel: 0141 778 6500

Bolton

38 Great Bank Road
Wingates Industrial Estate
Westhoughton
Bolton
BL5 3XU
Tel: 01942 810888

Wolverhampton

Anchor Lane
Bilston
West Midlands
WV14 9NE
Tel: 01902 371715

London

1 Dundee Way
Brimsdown
Enfield
EN3 7SX
Tel: 020 8344 4100

Somerset

Unit 4
Siger Drive
Isleport Business Park
Highbridge
Somerset
TA9 4BA
Tel: 01278 448 980

www.cusack.co.uk
sales@cusack.co.uk